

KOLB LAND CONSULTING, INC.
LAND SURVEYING • SUBDIVIDING • LAND PLANNING

LAKE GENEVA, WISCONSIN 53147

WILLIAMS STREET

OVERHEAD UTILITIES

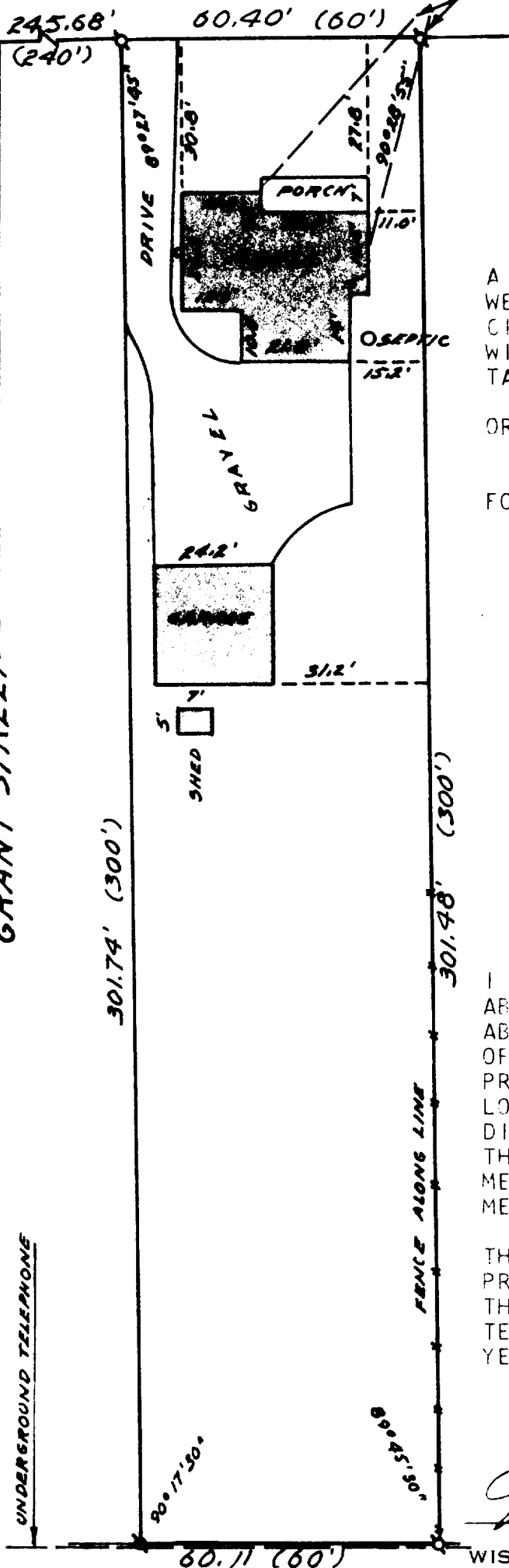

SCALE: 1"=30'

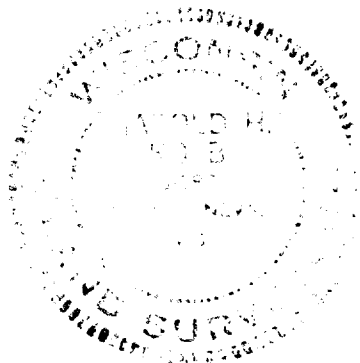

PLAT OF SURVEY OF

A PARCEL OF LAND LOCATED IN THE SOUTH-
WEST 1/4 OF SECTION 25, T 2 N, R 17 E,
CITY OF LAKE GENEVA, WALWORTH COUNTY,
WISCONSIN.
TAX PARCEL YUP-19

ORDERED BY; KENOSHA SAVINGS & LOAN
410 BROAD STREET
LAKE GENEVA, WI. 53147
FOR: LOUIS MILLER

LEGEND

- IRON PIPE FOUND
- IRON ROD FOUND
- FENCE

I HEREBY CERTIFY THAT I HAVE SURVEYED THE
ABOVE DESCRIBED PROPERTY AND THAT THE
ABOVE MAP IS A TRUE REPRESENTATION THERE-
OF AND SHOWS THE SIZE AND LOCATION OF THE
PROPERTY, ITS EXTERIOR BOUNDARIES, THE
LOCATION OF ALL VISIBLE STRUCTURES AND
DIMENSIONS OF ALL PRINCIPAL BUILDINGS
THEREON, BOUNDARY FENCES, APPARENT EASE-
MENTS, ROADWAYS AND VISIBLE ENCROACH-
MENTS, IF ANY.

THIS SURVEY IS MADE FOR THE USE OF THE
PRESENT OWNERS OF THE PROPERTY, AND ALSO
THOSE WHO PURCHASE, MORTGAGE, OR GUARAN-
TEE THE TITLE THERETO WITHIN ONE (1)
YEAR FROM THE DATE HEREOF.

Harold M. Kolb

WISCONSIN REGISTERED LAND SURVEYOR, S-137
DATE MARCH 31, 1983

7-736

24UP-19